Fankensteinerlei
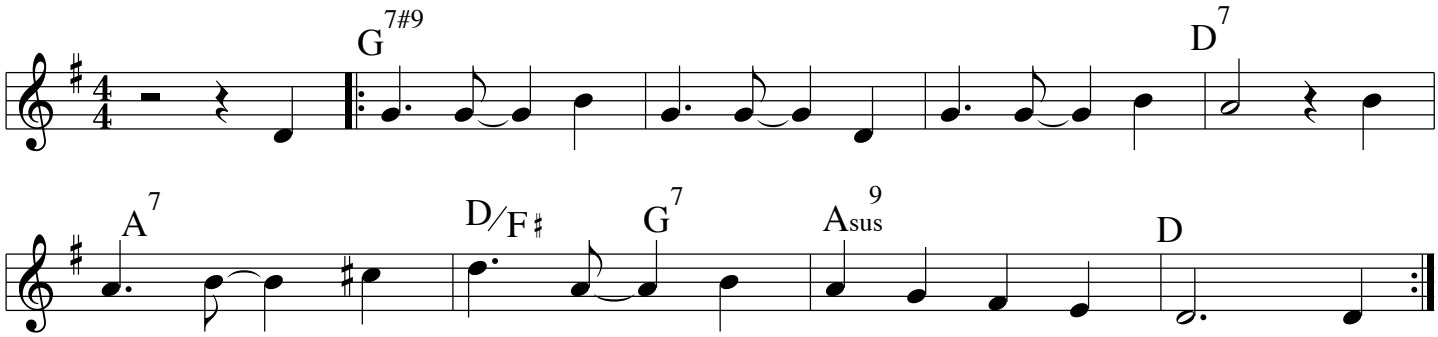
Fußschau