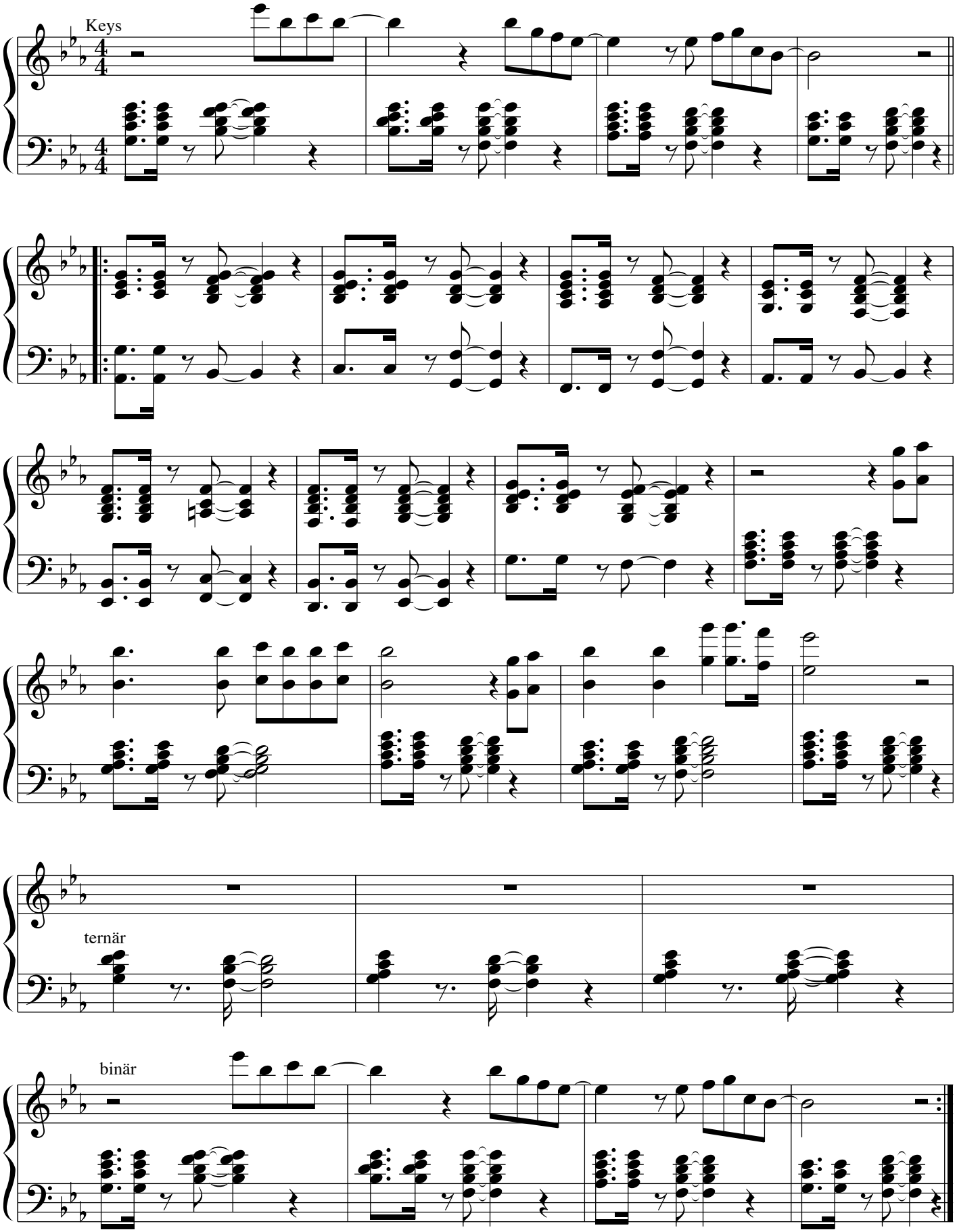
Keys
ternär
binär